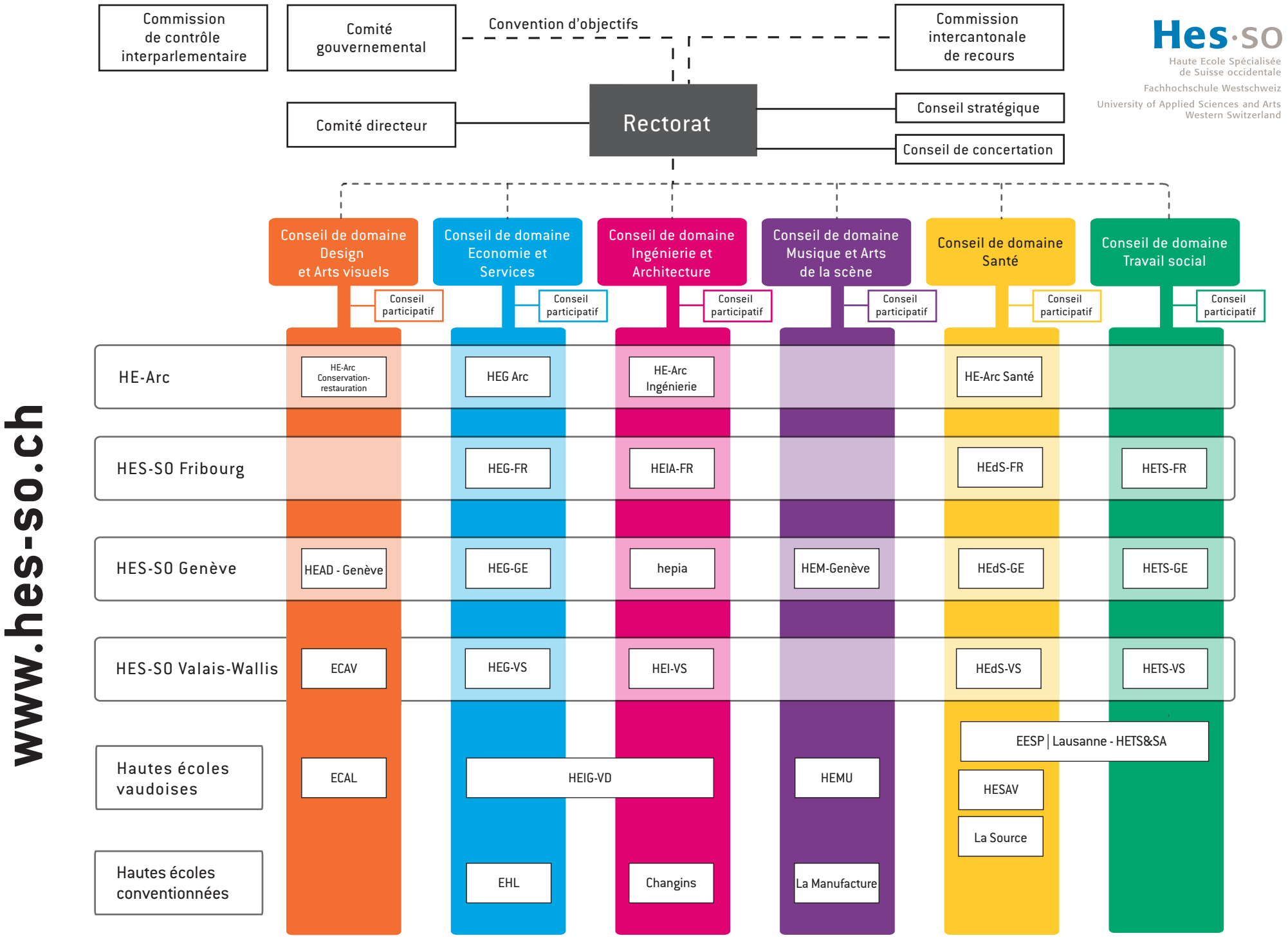

Etat au 01.01.17